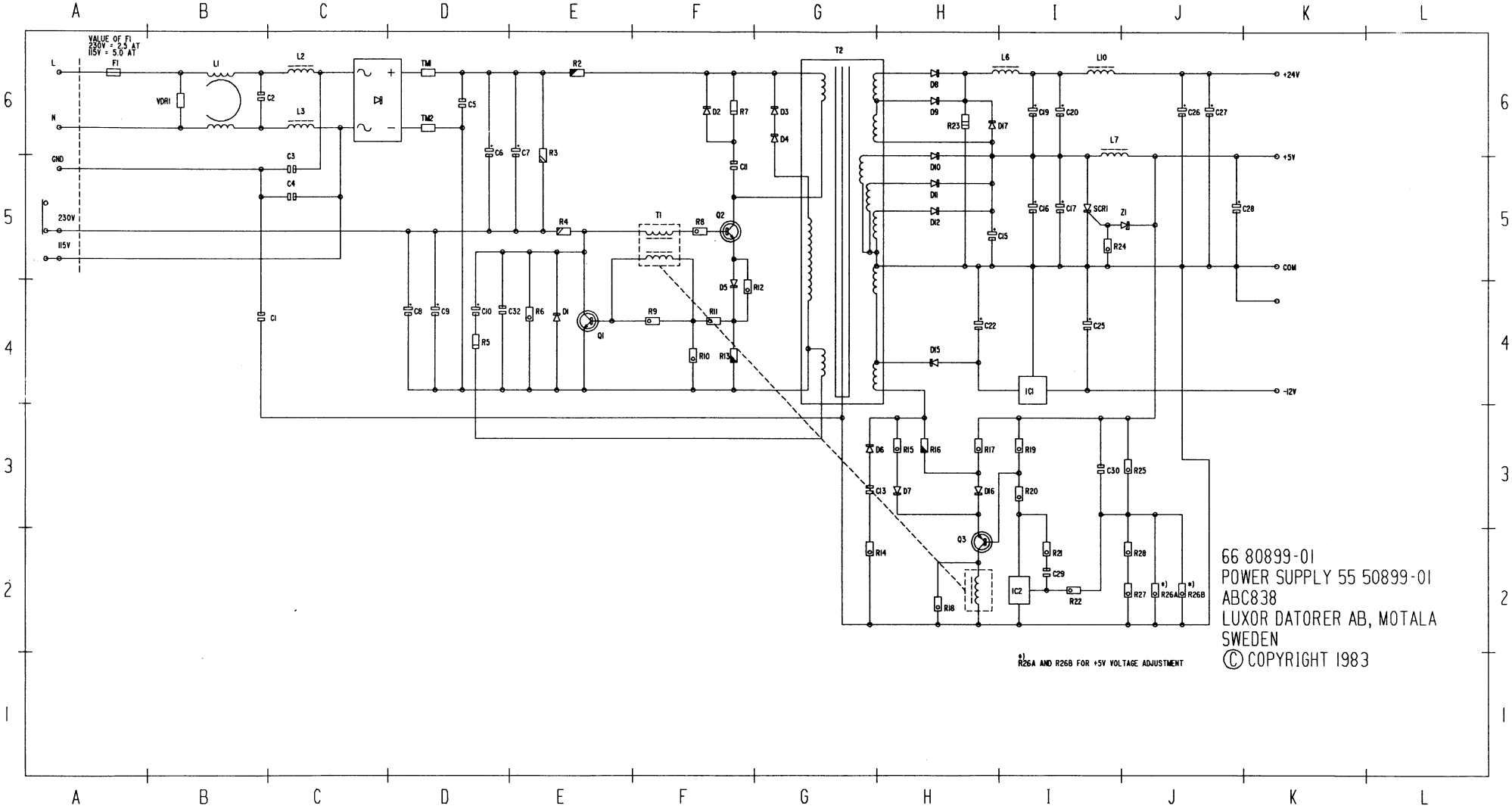
VALUE OF F1
230V = 2.5 AT
115V = 5.0 AT
L
N
GND
230V
115V
F1
VDR1
L1
L2
L3
C2
C3
C4
C1
TM1
TM2
C5
C6
C7
C8
C9
C10
C32
R2
R3
R4
R5
R6
D1
Q1
T1
R8
R9
R10
R11
R12
R13
Q2
D2
D3
D4
D5
R7
C11
T2
D8
D9
D10
D11
D12
D15
R23
D17
L6
L10
L7
C19
C20
C16
C17
C15
C22
C25
SCR1
Z1
R24
C26
C27
C28
+24V
+5V
COM
-12V
IC1
D6
D7
R15
R16
R17
R19
R20
C13
D16
R14
Q3
R18
IC2
R21
C29
R22
C30
R25
R28
R27
R26A
R26B
*)
*) R26A AND R26B FOR +5V VOLTAGE ADJUSTMENT
66 80899-01
POWER SUPPLY 55 50899-01
ABC838
LUXOR DATORER AB, MOTALA
SWEDEN
© COPYRIGHT 1983